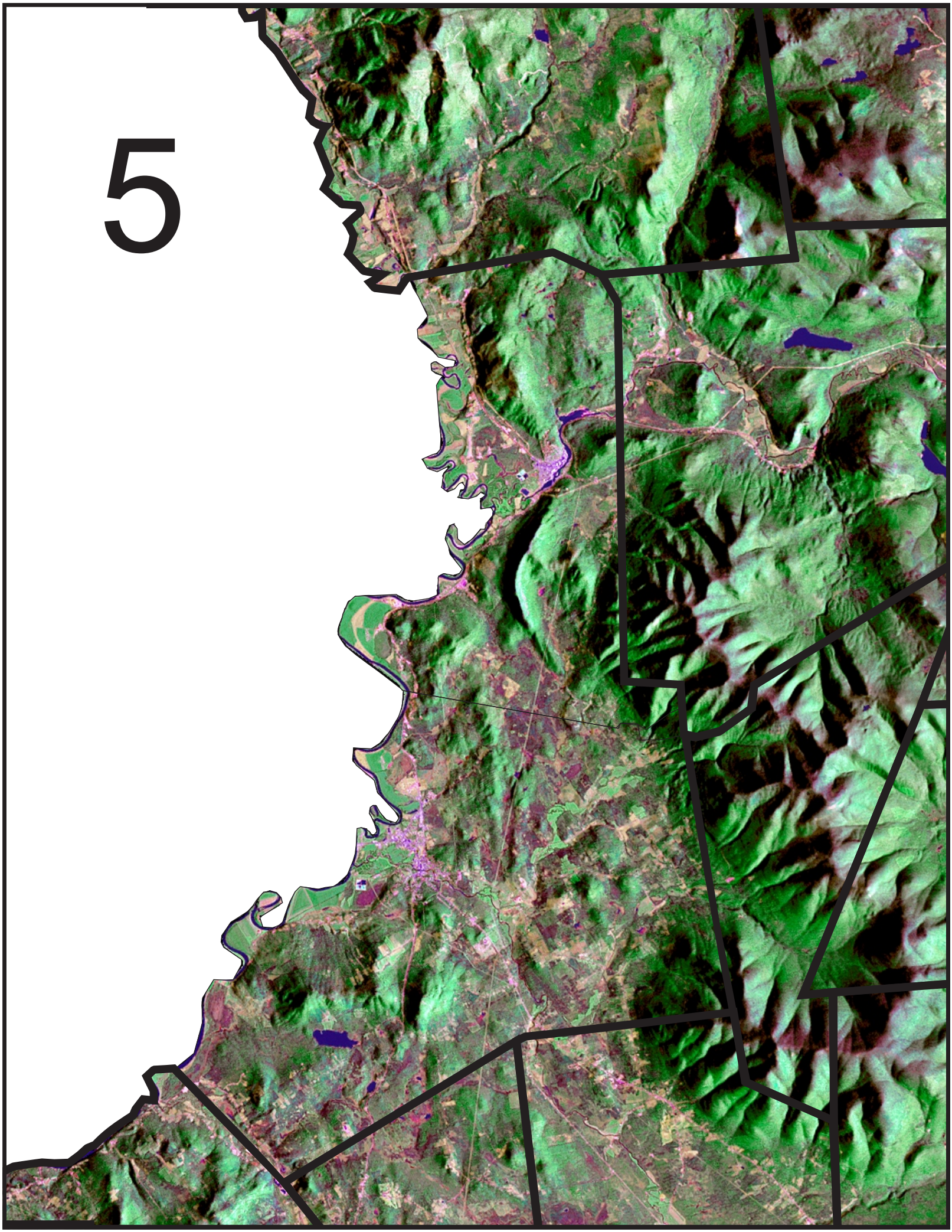
5